

ALTO SAX 1

Blood Count

Billy Strayhorn

SLOW BALLAD ♩ = 58

A

B

C

D

ALTO 1

-2-

BLOOD COUNT

E SWING

E Em D C C#7

F#7(b9) G7(b9) Ab7(b9) A7(b9)

mp

F BALLAD

G

mp

ALTO SAX 2

Blood Count

Billy Strayhorn

SLOW BALLAD $\text{♩} = 58$

A

4

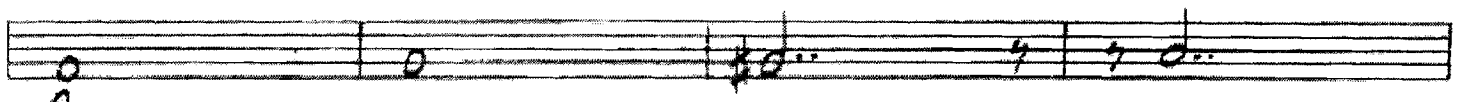
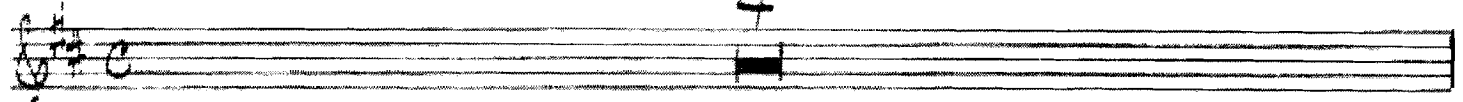

3

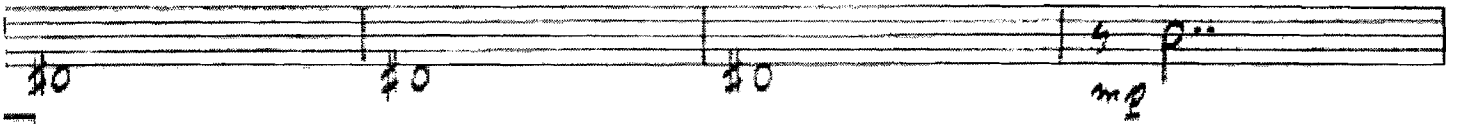

mf

>

ALTO 2

-2-

BLOOD COUNT

E SWING

F BALLAD

G

TENOR SAX 1

Blood Count

Billy Strayhorn

A SLOW BALLAD ♩ = 58

4

B 8

C

mp

D 7

mf

E SWING

f

T.SX. 1

-2-

BLOOD COUNT

F

BALLAD

8

G

3

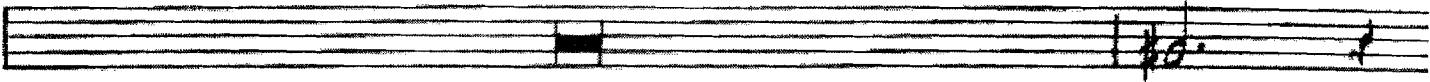

7

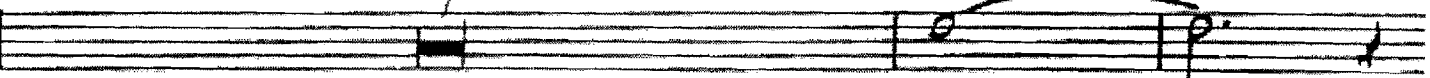

mp

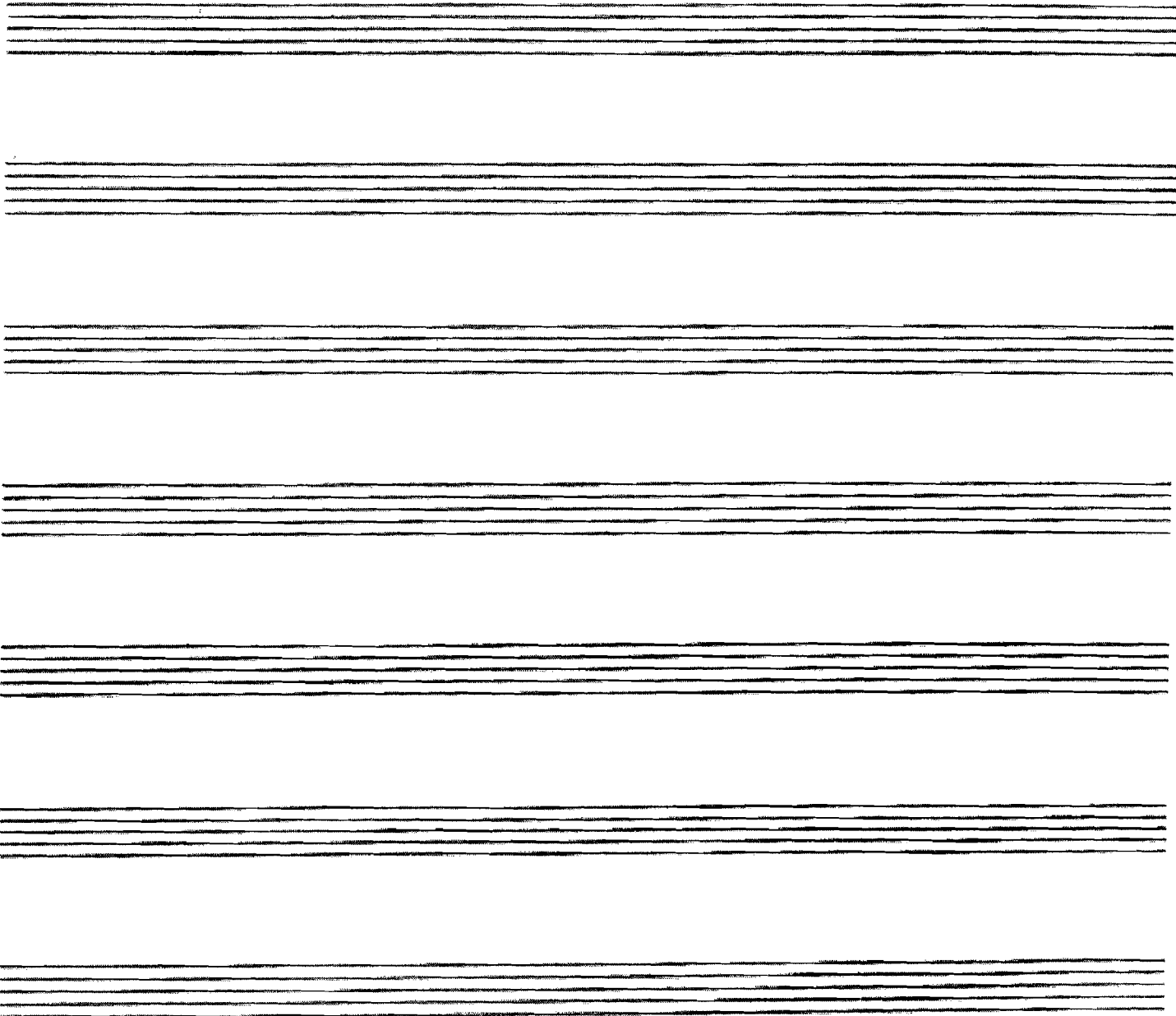

TENOR SAK 2

Blood Count

Billy Strayhorn

SLOW BALLAD $\text{♩} = 58$

A

4

$F\sharp$
C

B

8

C

mp

D

7

mf

E

SWING

f

mp

T. SX. 2

-2-

BLOOD COUNT

F

BALLAD

8

G

3

7

mf

BARI. SAX

Blood Count

Billy Strayhorn

SLOW BALLAD $\downarrow=5B$

A

B

C

D

BARI.

BLOOD COUNT

E SWING

f

mp

F BALLAD

p

mp

G

p

mp

mp

TRUMPET I

Blood Count

Billy Strayhorn

Slow BALLAD $\text{♩} = 58$

A 8

B 8

C 8

D

E SWING

F BALLAD
TO HARMON

8 6

TRUMPET 2

Blood Count

Billy Strayhorn

SLOW BALLAD $\text{♩} = 58$

A 8

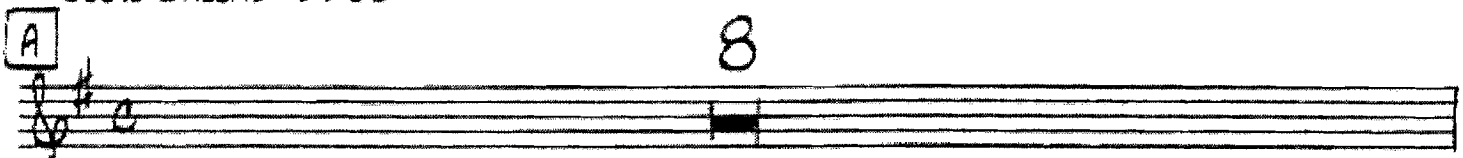

B 8

C 8

D

E SWING

F BALLAD TO HARMON 8 6 mf

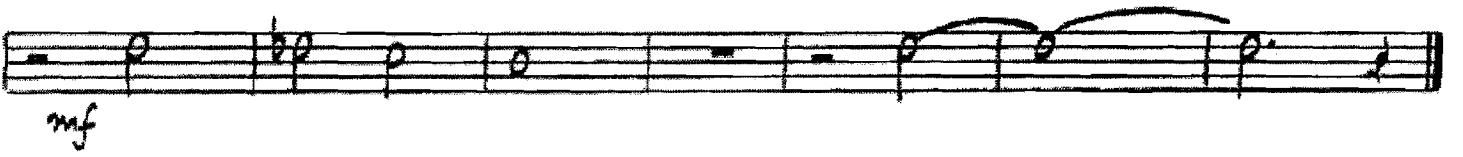
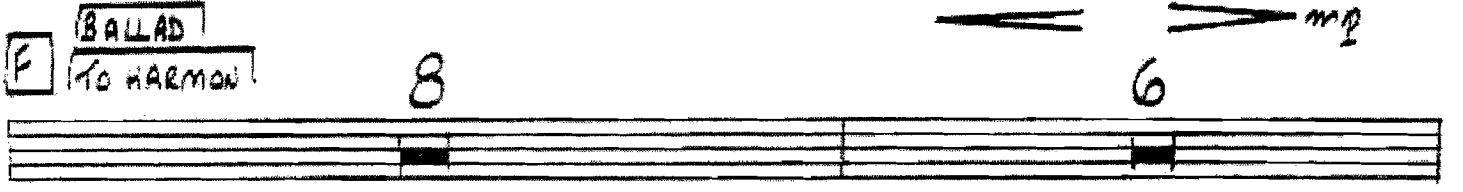

TRUMPET 3

Blood Count

Billy Strayhorn

SLOW BALLAD ♩ = 58

A 8

B 8

C 8

D 7

E SWING

F BALLAD TO HARMON 8 6

TRUMPET 4

Blood Count

Billy Strayhorn

Slow BALLAD ♩ = 58

A 8

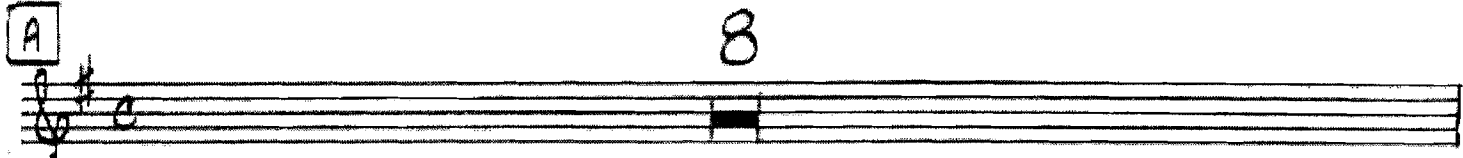

B 8

C 8

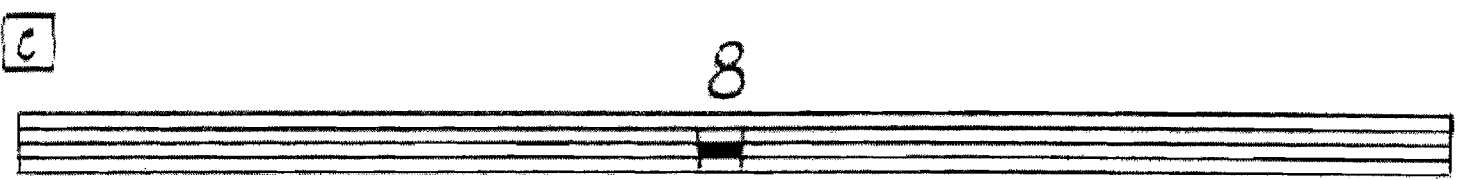

D

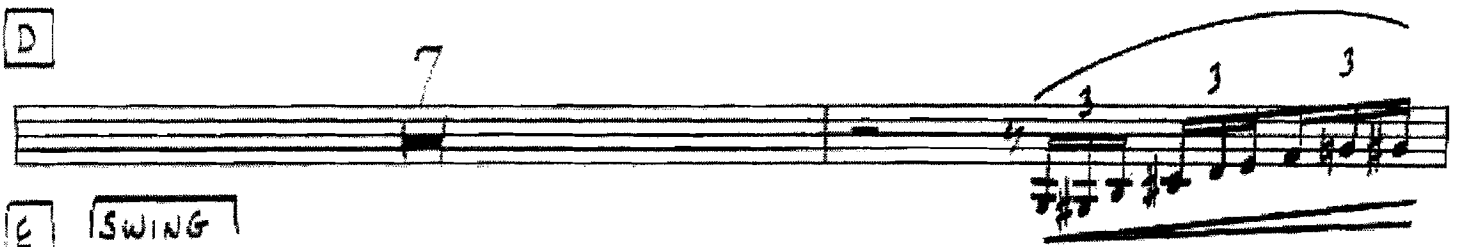

E SWING

F BALLAD TO HARMONY

8 6 mp

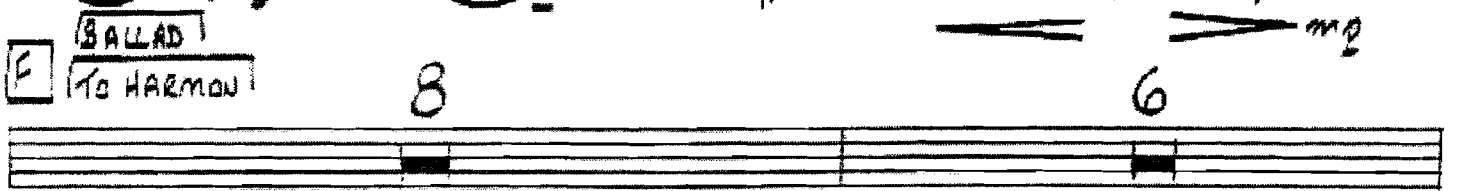

(TACE)

mf

TROMBONE 2

Blood Count

Billy Strayhorn

SLOW BALLAD $\downarrow = 58$

A

B

C

D

TROMBONE 3

Blood Count

Billy Strayhorn

SLOW BALLAD $\text{♩} = 55$

A

B

C

D

E SWING

F BALLAD

G

BASS

Blood Count

Billy Strayhorn

SLOW BALLAD ♩ = 56

A

Section A consists of two staves of music. The first staff is in bass clef with a common time signature (C). It begins with a bass line starting on G2, moving up stepwise to D3, then a triplet of E3, F3, G3. The second staff continues the melody in treble clef, starting on G4, moving up to D5, then a triplet of E5, F5, G5.

B

Section B consists of two staves of music. The first staff is in treble clef, continuing the melody from section A, starting on G4 and moving up to D5. The second staff continues the melody, starting on G5, moving up to D6, then a triplet of E6, F6, G6.

C

Section C consists of two staves of music. The first staff is in treble clef, starting with a triplet of G5, A5, B5, followed by a melody starting on C6. The second staff continues the melody, starting on G6, moving up to D7, then a triplet of E7, F7, G7.

D

Section D consists of two staves of music. The first staff is in treble clef, starting with a triplet of G7, A7, B7, followed by a melody starting on C8. The second staff continues the melody, starting on G8, moving up to D9, then a triplet of E9, F9, G9.

E SWING

F BALLAD

G

DRUMS

Blood Count

Billy Strayhorn

SLOW BALLAD $\text{♩} = 58$

A MALLETS - SNARES OFF

CA. CYM.

2

R
CA.

3

B

2 ♩ d..

3

C

D

♩ d..

♩ d..

2

STICKS

1
0

DRS.

BLOOD COUNT

E SWING

CR. RIDE

TO MALLETS

F BALLAD

G